

STEADFAST ASSESSMENT®

The Reliable Assessment Service

01775 513056

enquiries@steadfastassessment.co.uk

www.steadfastassessment.co.uk

WELCOME TO STEADFAST ASSESSMENT®

As an independent, Ofqual approved and regulated Apprenticeship Assessment Organisation, Steadfast Assessment is committed to conducting fair and consistent assessments, promoting employer confidence and a positive apprentice experience. We believe that a robust assessment process can go hand in hand with excellent customer service.

Our qualified and experienced assessors have the expertise to deliver the high-quality assessments which meet the requirements of each relevant assessment plan.

We prioritise the needs of the apprentice, as well as working successfully with apprenticeship providers and employers, making us the ideal choice for your Apprenticeship Assessment requirements.

EPA NUMBER: EPA0181



WHY CHOOSE US?

USER-FRIENDLY ONLINE PLATFORM

Steadfast Assessment uses **Proficient** (formerly known as ***epaPRO***) as a secure, user-friendly online platform for registering apprentices, engaging with the assessment team, accessing resources, uploading information, and monitoring apprentice progress.

A DEDICATED CO-ORDINATOR

Once your apprentice is registered, you'll have a dedicated co-ordinator to assist you with any queries you may have and liaise with you about planning and preparing for the assessment.

FREE RESITS AND RETAKES *

Steadfast Assessment offer free remote resits and retakes for online assessments. Steadfast Assessment undertake resits/retakes in line with the requirements of the relevant assessment plan.

NATIONWIDE COVERAGE

Steadfast Assessment delivers apprenticeship assessments nationwide through our network of experienced and fully qualified assessors. Assessments are undertaken face-to-face or remotely, in line with the assessment plan and the individual needs of the apprentice and their employer.

**Resits/Retakes which must be conducted face-to-face will be subject to additional fees*

EDUCATION & EARLY YEARS



Early Years Practitioner *Level 2*

This assessment includes two methods: observation with questioning and a professional discussion supported by a portfolio of evidence. Graded as Fail, Pass or Distinction.

£695

Playworker *Level 2*

This assessment includes three methods: multiple choice questions test, professional discussion underpinned by a portfolio of evidence and a observation with questions. Graded as Fail, Pass or Distinction.

£575

Early Years Educator *Level 3*

This assessment consists of two methods: an observation with questioning and a case study with Q&A or a professional discussion. Graded as Fail, Pass, Merit or Distinction.

£795

Safeguarding Support Officer *Level 3*

This assessment includes two methods: A presentation with questions, and a professional discussion. Graded as Fail, Pass, Merit or Distinction.

£795

Information correct at time of print, 11th November 2026

Teaching Assistant *Level 3*

This assessment includes two methods: A practical observation with questions and a professional discussion supported by a portfolio of evidence. Graded as Fail, Pass, Merit or Distinction. The observation must be conducted in person.

£695

Children, Young People and Families Practitioner *Level 4*

This assessment includes two methods: An observation of practice with questions, and a competence interview with independent assessor. Graded as Fail, Pass or Distinction.

£675

Learning & Skills Mentor *Level 4*

This assessment includes two methods: An observation with questions, and a professional discussion underpinned by a portfolio of evidence. Graded as Fail, Pass, Merit or Distinction.

£585

School Business Professional *Level 4*

This assessment includes two methods: A simulated task and a project report and a presentation with questions and answers. Graded as Fail, Pass or Distinction.

£995

Children, Young People and Families Manager *Level 5*

This assessment includes two methods: A competence interview and a situational judgement test. Graded as Fail or Pass or Distinction.

£895

Early Years Lead Practitioner *Level 5*

This assessment consists of two methods: a observation with questioning and a professional discussion. Graded as Fail, Pass, Merit or Distinction. The observation must be conducted in person.

£925

Information correct at time of print, 11th November 2026

Learning & Skills Teacher *Level 5*

This assessment includes two methods: A lesson observation and professional dialogue, and professional discussion underpinned by a portfolio of evidence. Graded as Fail, Pass or Distinction.

£1225

Specialist Teaching Assistant *Level 5*

This assessment includes two methods: a professional discussion underpinned by a portfolio of evidence and an observation with questions. Graded as Fail, Pass, Merit or Distinction. The observation must be conducted in person.

£1225



Information correct at time of print, 11th November 2026

PROFESSIONAL SERVICES

Administration Assistant *Level 2*

This assessment consists of two methods: portfolio of evidence and a project task report/presentation with questions. Graded as Fail, Pass or Distinction.

£495

£395 *Shared*

Business Administrator *Level 3*

This assessment consists of three methods: A portfolio-based interview, project presentation and a knowledge test. Graded as Fail, Pass, or Distinction.

£600

Safety, Health & Environment Technician *Level 3*

This assessment includes three methods: A knowledge test, a project report, and a professional discussion underpinned by a portfolio of evidence. Graded as Fail, Pass or Distinction.

£695

Team Leader *Level 3*

This assessment includes two methods: A presentation with questions and answers, and a professional discussion. Graded as Fail, Pass or Distinction.

£585

Associate Project Manager *Level 4*

This assessment includes two methods: A written project report with presentation and questioning, and a professional discussion underpinned by a portfolio of evidence . Graded as Fail, Pass or Distinction.

£995

Information correct at time of print, 11th November 2026

Corporate Responsibility & Sustainability Practitioner *Level 4*

This assessment includes two methods: a portfolio of evidence and a project report with Q&A. Graded as Fail, Pass or Distinction.

£1495

Employability Practitioner *Level 4*

This assessment consists of three elements: A knowledge test, a presentation underpinned by portfolio of evidence and research and an observation of interventions with service users. Graded as Fail, Pass or Distinction

£725

Junior Management Consultant *Level 4*

This assessment includes two methods: A reflective portfolio, and a presentation and interview. Graded as Fail, Pass or Distinction.

£895

Coaching Professional *Level 5*

This assessment consists of three methods: A knowledge test, interview supported by a portfolio of evidence and a observation with questions and answers. Graded as Fail, Pass, or Distinction. The observation must be conducted in person.

£895

Operations Manager *Level 5*

This assessment includes two methods: A professional discussion underpinned by a portfolio of evidence, and a project with a report. Graded as Fail, Pass or Distinction.

£825



Information correct at time of print, 11th November 2026

FACILITIES & PROPERTY MANAGEMENT

Facilities Services Operative *Level 2*

This assessment consists of three methods: a knowledge test, an observation, and a professional discussion underpinned by a portfolio. It is graded as Pass, Merit, or Fail.

£550

Facilities Management Supervisor *Level 3*

This assessment consists of two methods: A project report with presentation and questions, and a professional discussion underpinned by a portfolio of evidence. Graded as Fail, Pass, or Distinction.

£595



Information correct at time of print, 11th November 2026

HEALTH & CARE SERVICES



Adult Care Worker *Level 2*

This assessment includes two methods: A situational judgement test, and a professional discussion. Graded as Fail, Pass, Merit or Distinction.

£425

Healthcare Science Assistant *Level 2*

This assessment includes two assessment methods: An observation of practice with questions, and a professional discussion underpinned by a portfolio of evidence. Graded as Fail, Pass or Distinction.

£995 *V1.0*

£1195 *V1.1*

Healthcare Support Worker *Level 2*

This assessment includes two methods: An observation of practice with questions, and a professional discussion underpinned by a portfolio of evidence. Graded as Fail, Pass or Distinction.

£495

Lead Adult Care Worker *Level 3*

This assessment includes two methods: A situational judgement test, and a professional discussion. Graded as Fail, Pass, Merit or Distinction.

£425

Information correct at time of print, 11th November 2026

Senior Healthcare Support Worker *Level 3*

This assessment includes two methods: An observation of practice with questions, and a professional discussion underpinned by a portfolio of evidence. Graded as Fail, Pass or Distinction.

£595

Safeguarding Support Officer *Level 3*

This assessment includes two methods: A presentation with questions, and a professional discussion. Graded as Fail, Pass, Merit or Distinction.

£795

Early Intervention Practitioner *Level 4*

This assessment includes two methods: Presentation with questions and answers and a professional discussion. Graded as Fail, Pass, Merit or Distinction.

£595

Healthcare Science Associate *Level 4*

This assessment includes two methods: An observation of practice with questions, and a professional discussion underpinned by a portfolio of evidence. Graded as Fail, Pass or Distinction.

£1395 *V1.0*

£1800 *V1.1*

Lead Practitioner in Adult Care *Level 4*

This assessment includes two methods: An observation of practice and a professional discussion. Graded as Fail, Pass or Distinction.

£800

Associate Continuing Healthcare Practitioner *Level 5*

This assessment includes two methods: A Work-based observation with questioning, and a professional discussion underpinned by a portfolio of work. Graded as Fail, Pass or Distinction. The observation must be conducted in person.

£1800

Information correct at time of print, 11th November 2026

Leader in Adult Care *Level 5*

This assessment includes two methods: An observation of leadership and a professional discussion. Graded as Fail, Pass or Distinction.

£800



Information correct at time of print, 11th November 2026

SALES, MARKETING & PROCUREMENT

Customer Service Practitioner *Level 2*

This assessment includes three methods: An apprentice showcase, a practical observation and a professional discussion. Graded as Fail, Pass or Distinction.

£495

Bid & Proposal Coordinator *Level 3*

This assessment consists of two methods: knowledge test and professional discussion. Graded as Fail, Pass, Merit or Distinction. The observation must be conducted in person.

£895

Customer Service Specialist *Level 3*

This assessment includes three methods: A practical observation with questioning, a work-based project supported by an interview, and a professional discussion supported by portfolio of evidence. Graded as Fail, Pass or Distinction.

£550



Information correct at time of print, 11th November 2026

FUNERAL CARE

Funeral Team Member *Level 2*

This assessment includes three methods: An on-demand test, a competence scenario and a professional discussion. Graded as Fail, Pass or Distinction.

£725

Funeral Director *Level 3*

This assessment includes three methods: An on-demand test, a simulated scenario and a professional discussion. Graded as Fail, Pass or Distinction.

£825

Mortuary Technician *Level 3*

This assessment consists of two elements: An observation with questions, and a professional discussion underpinned by a portfolio of evidence. Graded as Fail, Pass or Distinction

£1800



Information correct at time of print, 11th November 2026

TRAVEL & TOURISM

Travel Consultant *Level 3*

This assessment includes two methods: A knowledge test, and a professional discussion. Graded as Fail, Pass, Merit or Distinction.

£645

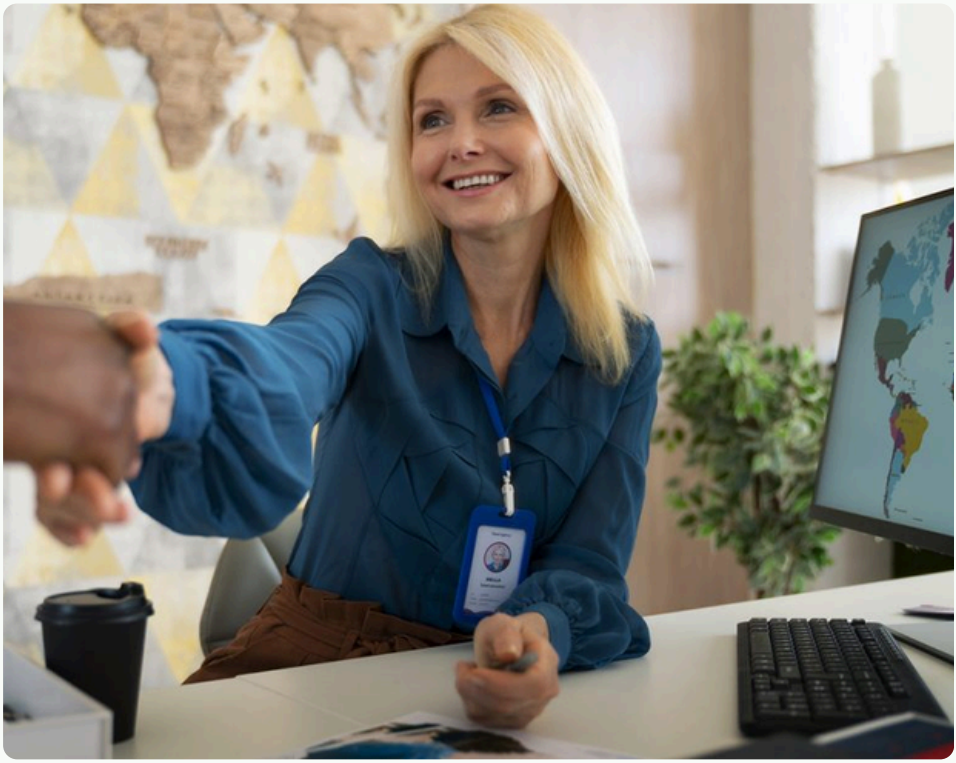

Information correct at time of print, 11th November 2026

FIND OUT MORE

www.steadfastassessment.co.uk

01775 513056

enquiries@steadfastassessment.co.uk

Steadfast Assessment is a division of Steadfast Training Limited. All rights reserved.
Registered in England and Wales with Company Number 5526192.

Information correct at time of print, 11th November 2026